

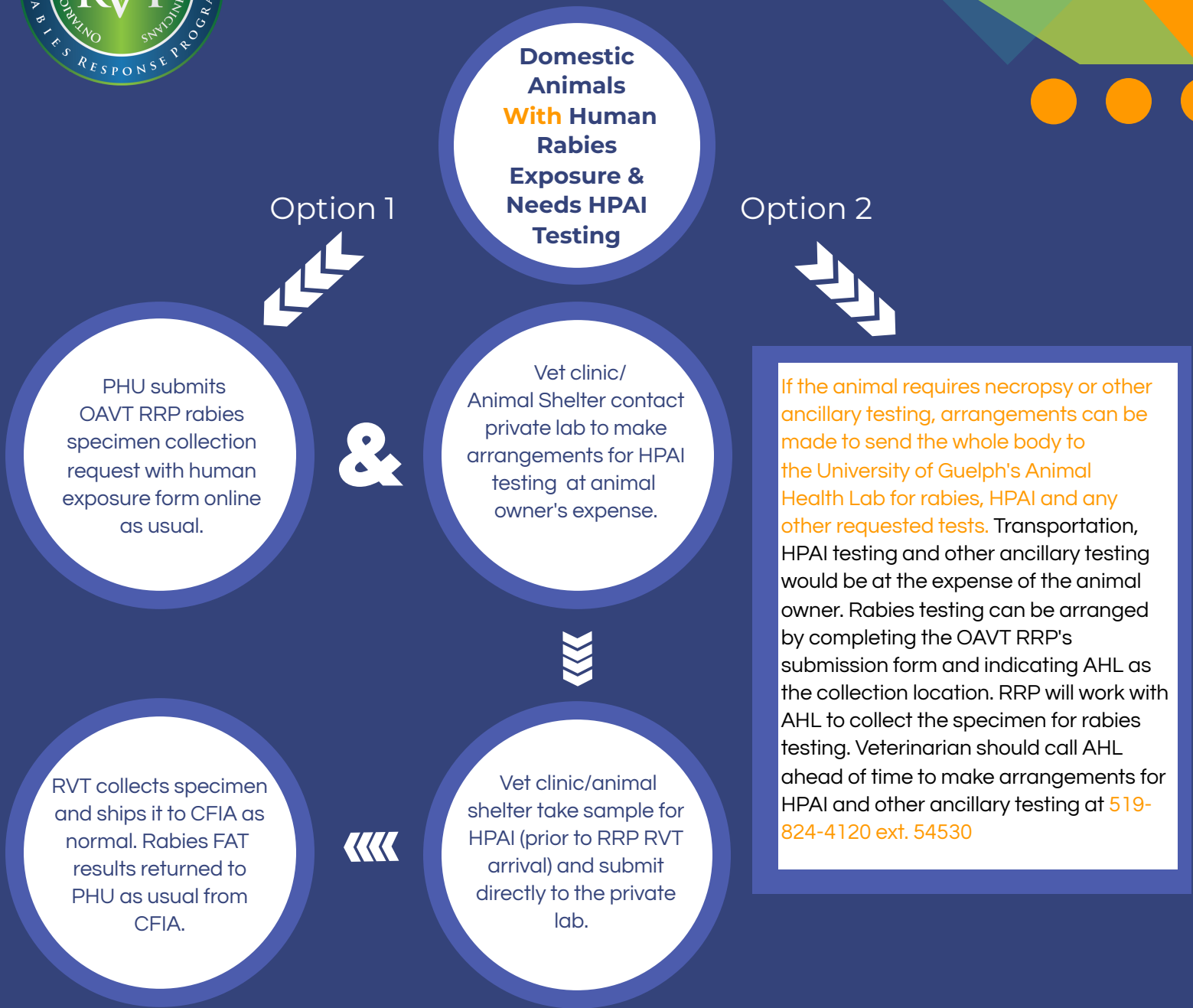

# Rabies & HPAI Testing Specimen Submission: Domestic Animals With Human Rabies Exposure



**Note:** Vet Hospitals and Animal Shelters interested in testing for HPAI should have swabs in stock for HPAI testing. Rabies specimen collection will not be delayed to obtain swabs for HPAI testing. Rabies FAT testing takes precedence when human exposure is involved.

**Note:** For animal to animal exposures the animal owner should be referred to their regular veterinarian. The veterinarian may contact OMAFRA for assistance with risk assessments at 1-877-424-1300 (option 1) during business hours (weekdays 8:30 AM – 4:30 PM).

